

Selected works by
Dale Chihuly

Seaforms & Sealife



SCHANTZ GALLERIES
CONTEMPORARY GLASS

Cover image
Soft Pink
and White
Seaform Set

We are proud to exhibit two distinct series by Dale Chihuly; *Seaforms* and *Sealife*. In anticipation of Chihuly's upcoming major exhibition at the Museum of Fine Arts in Boston next April, it seemed appropriate to feature works that are inspired by the sea and refer to his home while professor at Rhode Island School of Design. The two series offer a contrast between Chihuly's approaches to glass; they are clearly expressions of his love of the sea which began while growing up in his native Tacoma Washington.

The *Seaforms* are considered a signature series which began in 1980 and have evolved over the last 30 years. These are classic and sublime works. The series was originally conceived at a time when the artist was working close to both coasts at the Pilchuck School in Stanwood, WA and at his studio in Providence, R.I., while at RISD. The more recent *Sealife* works stem from the Venetian and Putti series. These works employ very dynamic sculptural techniques to emulate incredible sea creatures. These works are at once fantastic and elegant. As Chihuly continues to push the glass medium to its fullest, these works incorporate new sculptural applications within the medium.

Also featured in this exhibition are a collection of recent Drawings by Chihuly. This group of Drawings represents the creative impetus for his glass works and his passionate creative energy.

We are both honored and excited to feature this wonderful body of work for the first time at the Boston International Art Fair, November 18 – 20 and then continuing the exhibition at our gallery in Stockbridge.

Jim Schantz and Kim Saul
November 2010



Sealife Putti
on Gilded
Pumpkin
Pillow

2 0 0 1

12 x 30
x 20
inches

2 0 0 2

31 x 15
x 15
inches

“The Seaforms seemed to come about by accident, as much of my work does—by chance. We were experimenting with some ribbed molds when I was doing the Basket series. By blowing the pieces into ribbed molds, it gave them more strength. It’s sort of like corrugated cardboard—or actually, like sea shells themselves, which are very often ribbed. Then the Baskets started looking like sea forms, so I changed the name of the series to Seaforms, which suited me just fine in that I love to walk along the beach and go to the ocean. And glass itself, of course, is so much like water. If you let it go on its own, it almost ends up looking like something that came from the sea.”

Dale Chihuly

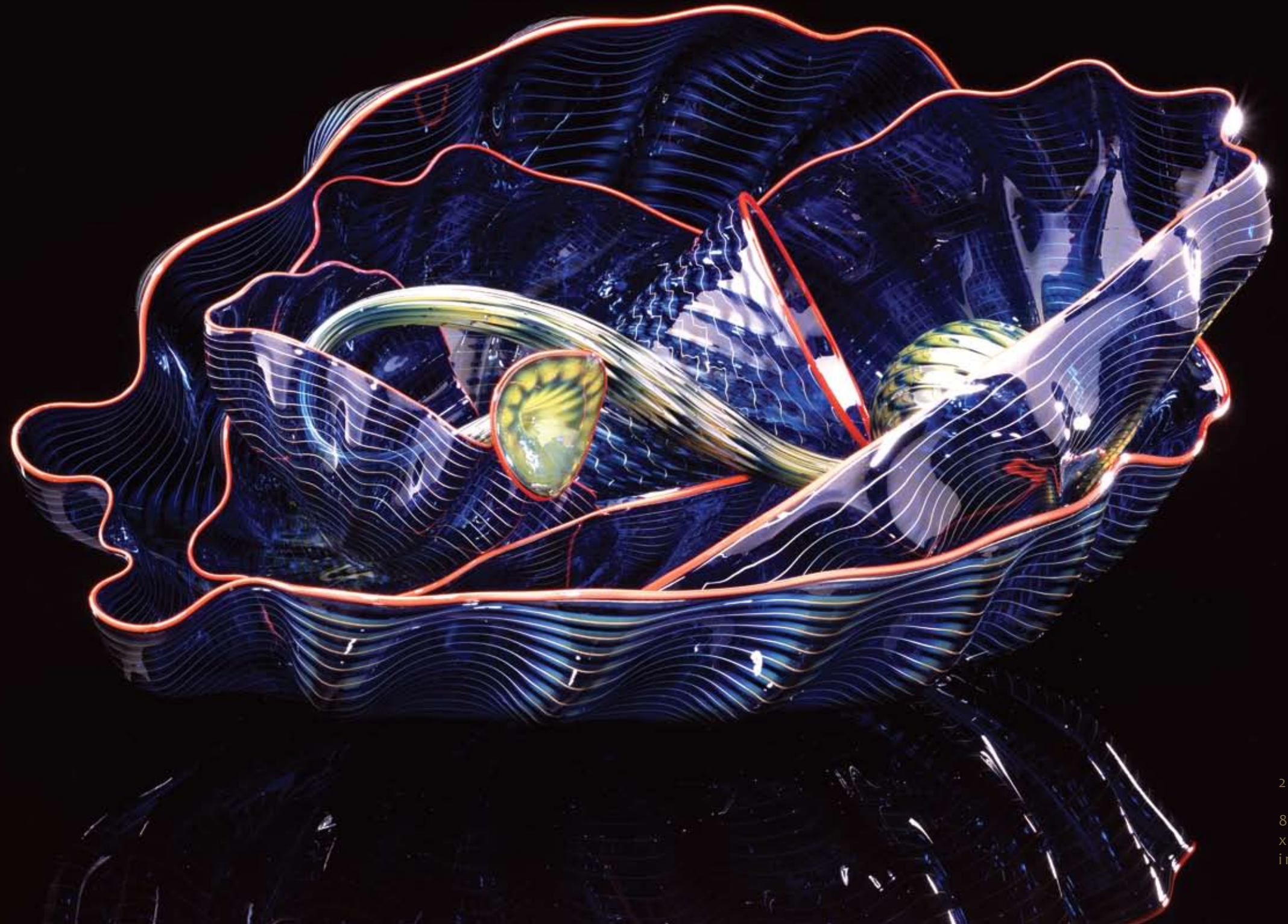

Z i n n i a
Y e l l o w
S e a f o r m
S e t w i t h
T a n g e r i n e
L i p W r a p s



2 0 0 1

12 x 18
x 15
inches

I v o r y
S t i n g r a y s
S w i m m i n g
A t o p B l a c k
V e s s e l
w i t h G o l d
O v e r l a y



2 0 0 6

35 x
15 x 15
inches

S h e l l a n d
S e a l i f e
R e s t i n g o n
G i l d e d B a s e



1 9 9 9

22 x
16 x 16
inches

O c t o p i
C l i m b i n g
B a m b o o
A t o p
G o l d e n
V e s s e l



2 0 0 2

44 x
22 x 22
inches

S t i n g r a y
o n G i l d e d
B l u e V e s s e l



2 0 0 2

36 x
16 x 16
inches

Heliotrope
Violet
Seaform Set
with Ruby Lip
Wraps



1998

10 x
17 x 12
inches

P a i r
S w i m m i n g
A t o p C i t r o n
Y e l l o w
B a s e

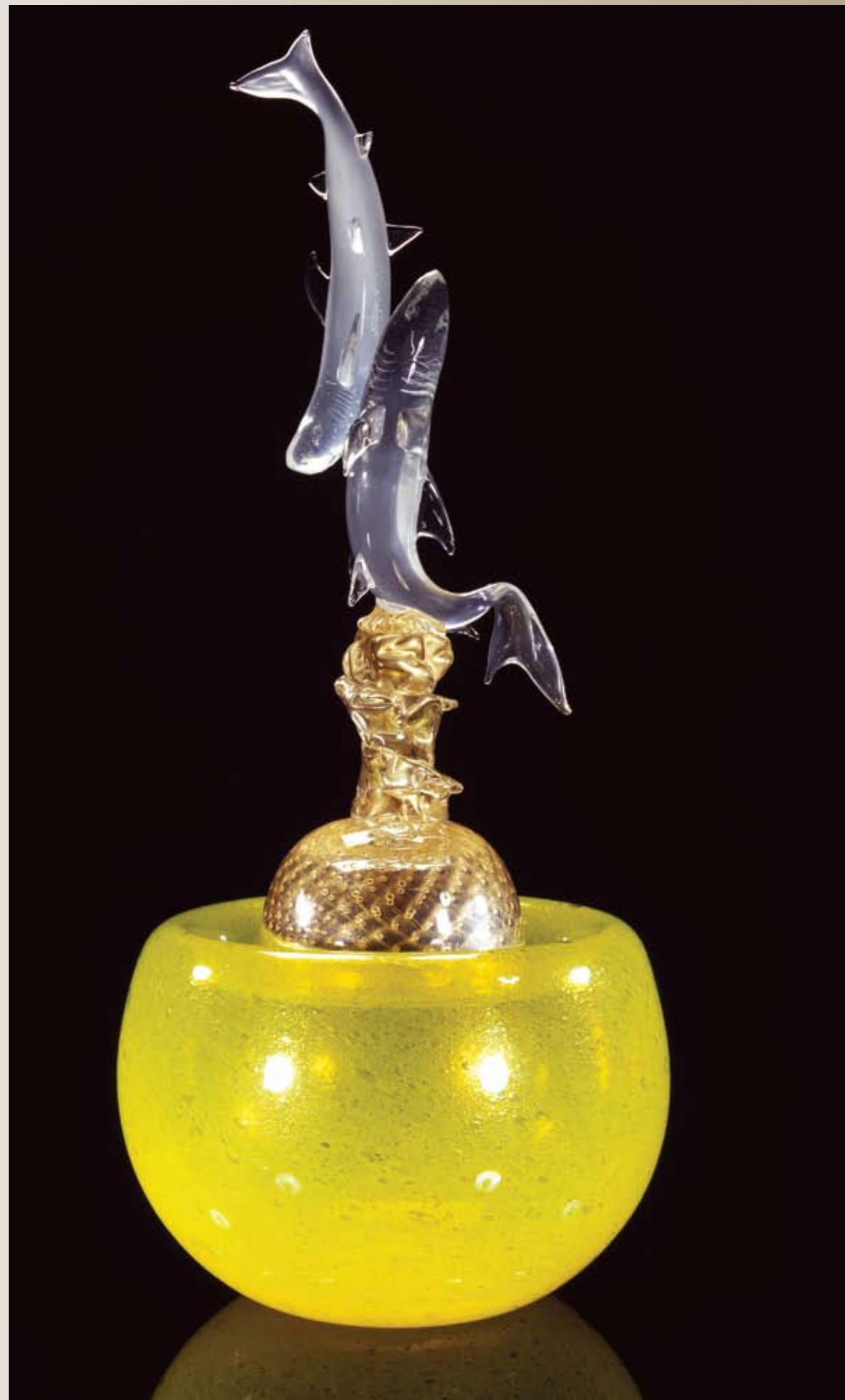

2 0 0 6

42 x
18 x 18
inches

L o b s t e r a n d
C u t t l e f i s h
A t o p
S p e c k l e d
C a r m i n e
V e s s e l



2 0 0 6

36 x
17 x 17
inches

Selected
Collections

UNITED STATES ~ ALABAMA · The Jule Collins Smith Museum of Fine Art, Auburn University · Birmingham Persian Wall, Birmingham Museum of Art · CALIFORNIA · Founders Hall Art Gallery, Soka University of America, Aliso Viejo · San Jose Museum of Art · Colorado · Colorado Springs Fine Arts Center · DELAWARE · Delaware Art Museum, Wilmington · FLORIDA · Norton Museum of Art, West Palm Beach · Boca Raton Museum of Art · Naples Museum of Art · HAWAII · The Contemporary Museum, Honolulu · Persians Yellow and Cobalt Wall Piece, Honolulu Academy of Arts · Reef, Honolulu Academy of Arts · ILLINOIS · Schaumburg Township District Library Main Branch · INDIANA · The Children's Museum of Indianapolis · KANSAS · Wichita Art Museum · MICHIGAN · Kalamazoo Institute of Arts · Beacon Gold Chandelier Krasl Art Center, St. Joseph · Flint Institute of Arts · Lena's Garden & Guilded Champagne Gardens Chandelier Frederik Meijer Gardens & Sculpture Park, Grand Rapids · MINNESOTA · Minneapolis Institute of Arts · Mayo Clinic, Rochester · MISSOURI · Persian Wall, Palazzo di Loredana Balboni, & Campiello del Remer, Kemper Museum of Contemporary Art, Kansas City · NEBRASKA · Chihuly: Inside & Out Joslyn Art Museum, Omaha · Toreador Red, Peter Kiewit Institute at the University of Nebraska, Omaha · NEVADA · Fiori di Como, Bellagio Hotel and Casino, Paradise, Las Vegas · Nevada Cancer Institute, Summerlin · NEW JERSEY · Borgata Hotel Casino & Spa, Atlantic City · NEW MEXICO · The Spencer Theater, Alto · NEW YORK · Rainbow Room Frieze, Rockefeller Center, New York City · Persian Window, St. Peter's Church, New York City · Fern Green Tower, Corning Museum of Glass, Corning · OHIO · Franklin Park Conservatory, Columbus · The University of Akron · Campiello del Remer #2, Toledo Museum of Art · OKLAHOMA · Oklahoma City Museum of Art · OREGON · Gilded & Ethereal Blue Chandelier, Global Aviation, Hillsboro Airport · PENNSYLVANIA · Phipps Conservatory & Botanical Gardens, Pittsburgh · TEXAS · Hart Window, Dallas Museum of Art · Persian Ceiling, San Antonio Museum of Art · Fiesta Tower, San Antonio Public Library · UTAH · Olympic Tower, Salt Lake City · WASHINGTON · Frank Russell Company, Tacoma · City Centre Mall, Seattle · Washington State Trade and Convention Center, Seattle · Union Station Federal Courthouse, Tacoma · Gonzaga University Red Chandelier Jundt Art Museum, Spokane · Persian Window, Pacific Lutheran University, Tacoma · Microsoft Corporation, Redmond · Crystal Cascade, Benaroya Hall, Seattle · Chihuly Window, University of Puget Sound, Tacoma · Chihuly Bridge of Glass, Museum of Glass, Tacoma · Tacoma Art Museum · Lincoln Square, Bellevue · WISCONSIN · Mendota Wall Kohl Center, University of Wisconsin-Madison · Chihuly.com, University of Wisconsin - Green Bay · **ENGLAND** · Victoria and Albert Museum, London · **SINGAPORE** · Resorts World Sentosa, Sentosa · **UNITED ARAB EMIRATES** · Atlantis, The Palm, Dubai



Damascan
Red
Seaform
Set with
Raven Lip
Wraps

1 9 9 8

13 x 19 x
15 inches

Pair of
Copper
Ikebana
Drawing



2008

30 x 22
inches

Ikebana
Quad
Drawing



2001

84 x 60
inches

Ikebana
Doppio
Drawing



1 9 9 8

84 x 30
inchesv

Doppio
Drawing

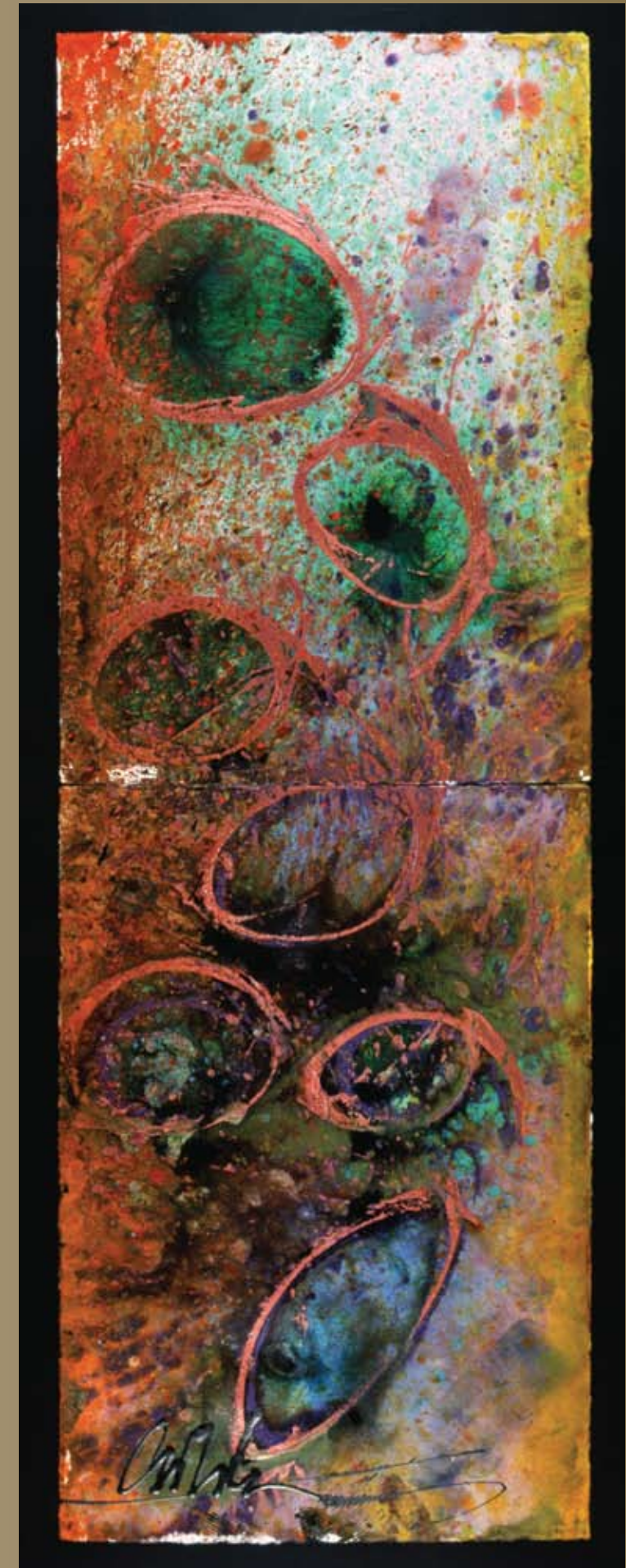

2 0 0 1

84 x 30
inches

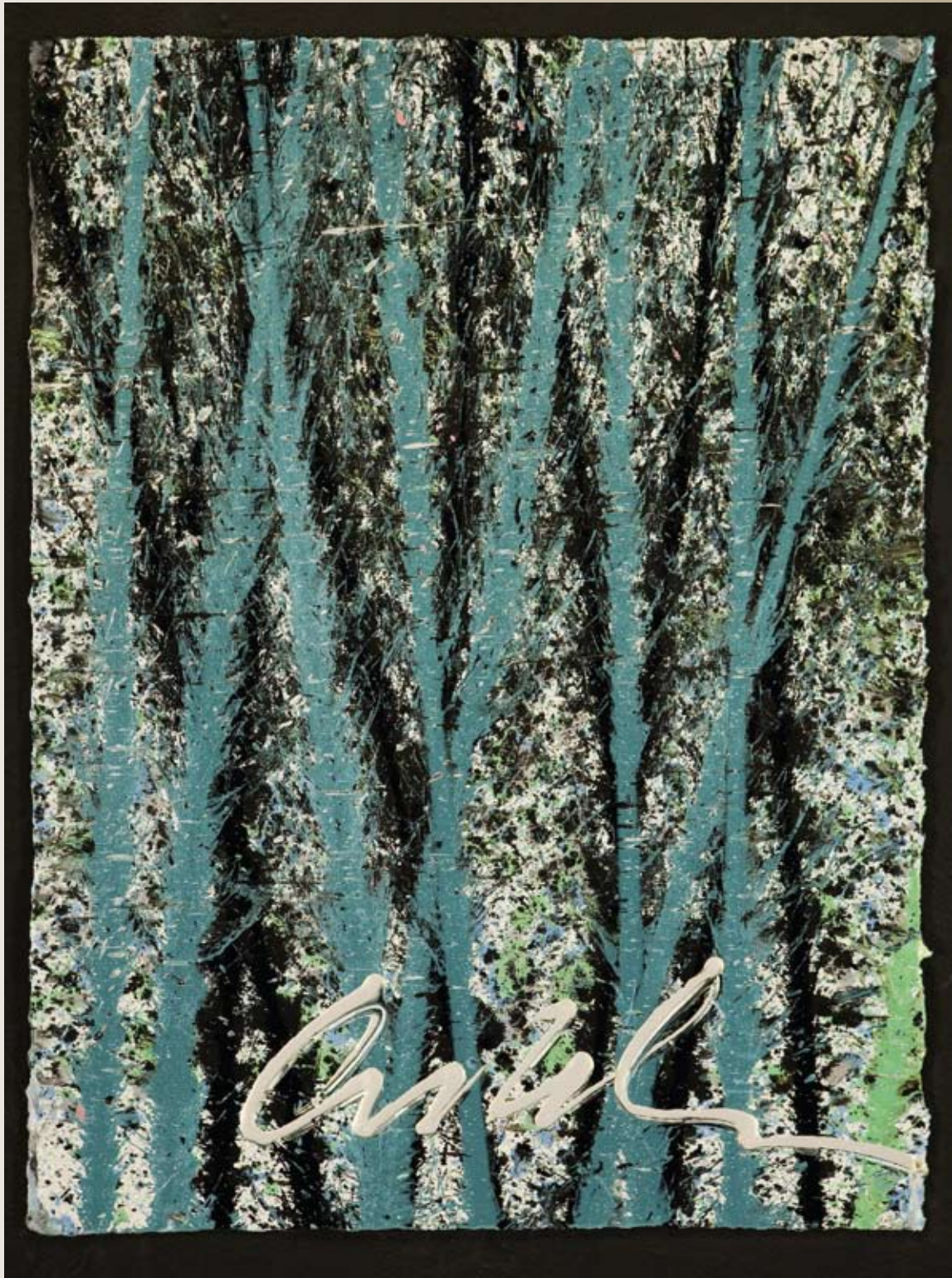

Venetian
Drawing



2 0 0 9

30 x 22
inches

New Gold
and Fern
Ikebana
Drawing



2 0 0 8

30 x 22
inches

Washington State Medal of Merit, Olympia · American Craft Council Gold Medal, Palm Beach, Florida · Honorary Doctor of Humane Letters, University of Miami, Coral Gables, Florida · Honorary Doctorate of Fine Arts, Kalamazoo College, Michigan · Honorary Doctor of Humanities, Whitman College, Walla Walla, Washington · Lifetime Achievement Award, Glass Art Society, Seattle, Washington · Gold Medal Award, National Arts Club, New York · Honorary Doctor of Fine Arts, University of Hartford, Connecticut · Honorary Doctorate of Humane Letters, Brandeis University, Waltham, Massachusetts · Jerusalem Prize for Arts and Letters, Friends of Bezalel, Israel's National Academy of Arts and Design, New York · Honorary Doctorate, Gonzaga University, Spokane, Washington · Distinguished Achievement Award, University of Washington, College of Arts and Sciences, Seattle · Globe Award, World Trade Center, Tacoma, Washington · Outstanding Achievement in Glass, Urban Glass Award, New York Contemporary Glass Center · Honorary Doctorate, Pratt Institute, New York · Golden Plate Award, American Academy of Achievement, Malibu, California · Alumnus Summa Laude Dignatus, Alumni Association, University of Washington, Seattle · Honored as the first National Living Treasure, Institute for Human Potential, University of North Carolina, Wilmington · Honorary Doctorate, California College of Arts and Crafts, Oakland · Governor's Writers Award, University of Washington, Alumni Legend, Seattle · Honorary Doctorates, University of Puget Sound, Tacoma, Washington, and the Rhode Island School of Design, Providence, Rhode Island · Governor's Art Award, Rhode Island · Named Fellow of the American Craft Council · Governor's Art Award, Washington State · President's Fellow, Rhode Island School of Design, Providence · Visual Artist's Award, American Council for the Arts, New York · Governor's Art Award, Washington State with Pilchuck Glass School · Achievement in the Arts Award, Tacoma Arts Commission · National Endowment for the Arts Fellowship · Artist-in-Residence, Artpark, Lewiston, New York · Fulbright Fellowship to Murano, Italy · Louis Comfort Tiffany Foundation Grant, New York

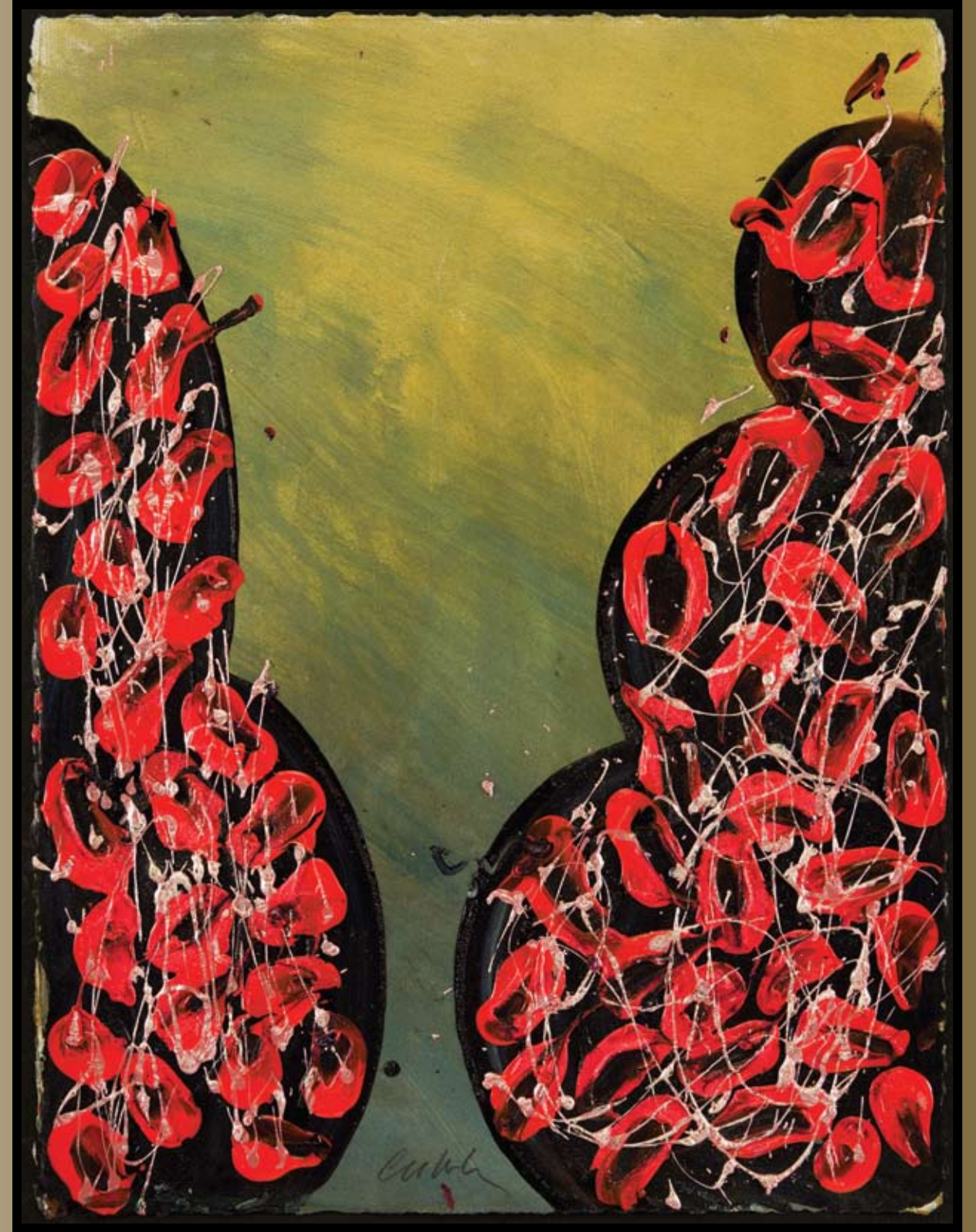

SCHANTZ GALLERIES

CONTEMPORARY GLASS

3 ELM STREET
STOCKBRIDGE MA 01262

SCHANTZGALLERIES.COM
413.298.3044

Schantz
Galleries
will donate a
percentage
from sales
of this show
to the Ocean
Conservancy

Photographers:
Shaun Chappell
Robin Kimmerling
Scott Mitchell Leen
Teresa Nouri Rishel
Chuck Taylor
Charlie Wilkins
Design: Kim Saul

